RESILIENCE

NIH TRANS-NIH Resilience Working Group
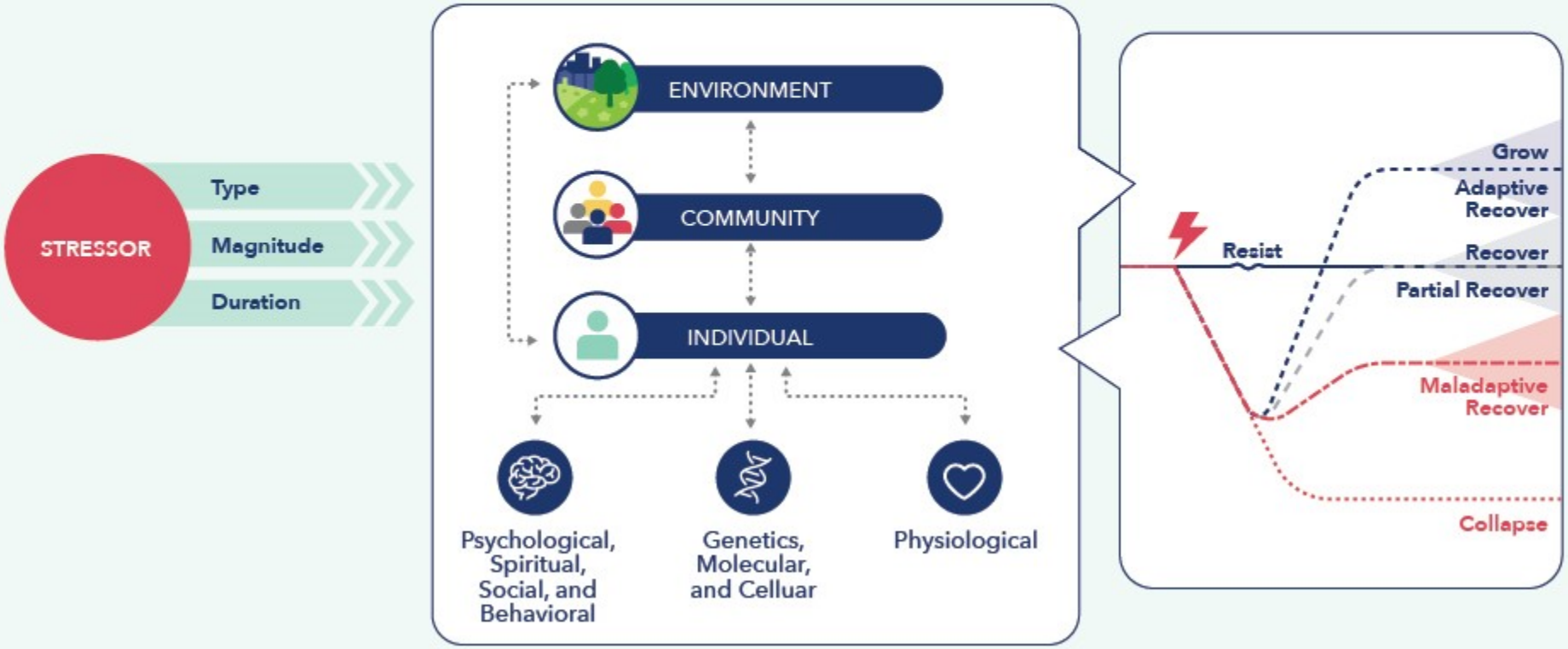
Challenge | System | Response